



KITCHEN ESTIMATE FORM EXAMPLE

1014 Busse Hwy, Park Ridge, IL 60068 , Phone : (847) 823-1700
www.masterskitchenbath.com

Name : John Doe Tel: 111-111-1111

Email : johndoe@gmail.com

Address : 1111 Oak Street City, State : Park Ridge. IL

Backsplash: 4 inch Quartz Tile

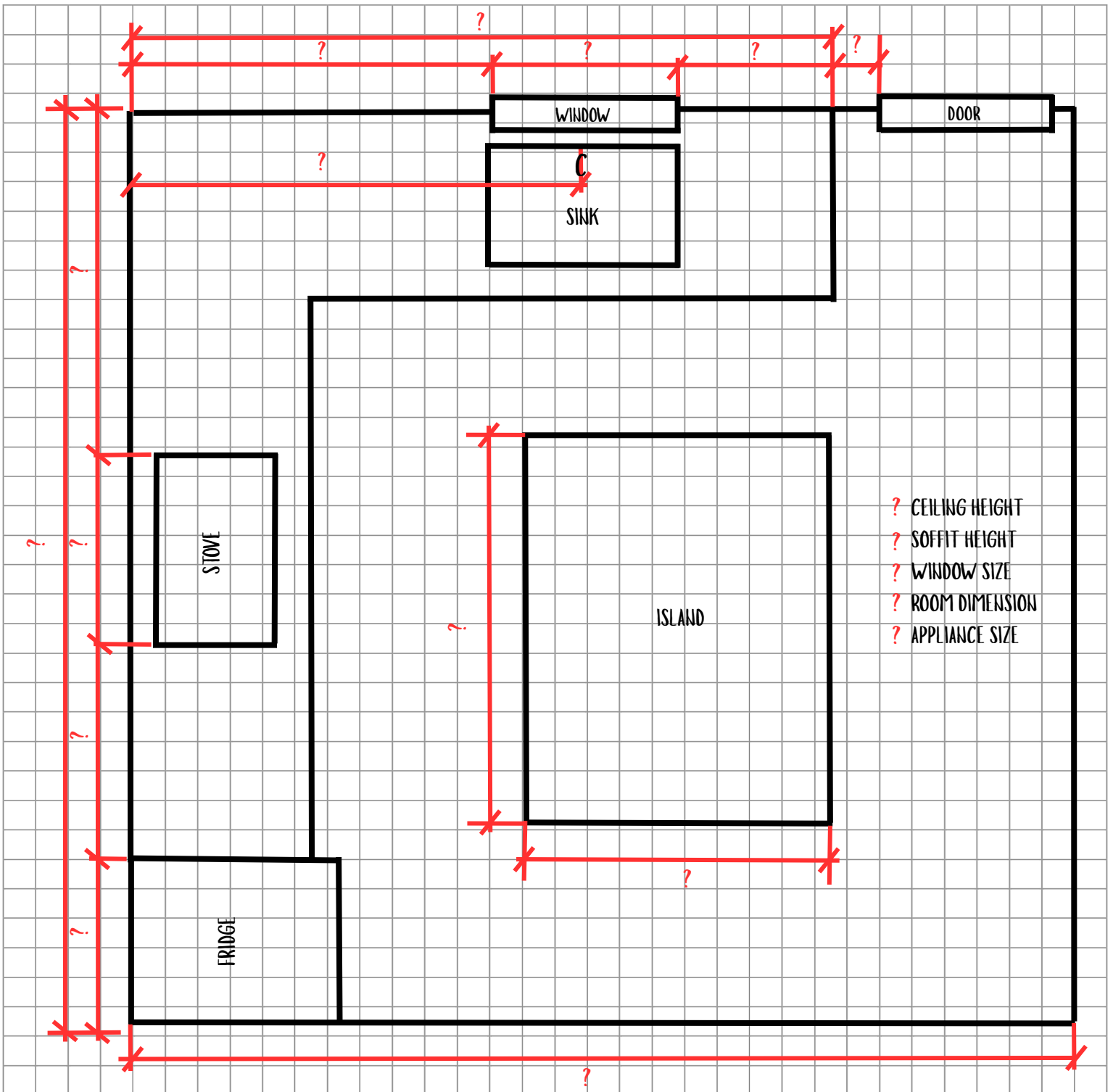

- ? CEILING HEIGHT
- ? SOFFIT HEIGHT
- ? WINDOW SIZE
- ? ROOM DIMENSION
- ? APPLIANCE SIZE

C - CENTER

